

# Clinical Practice Guideline (CPG) Rib Fracture Admission Guideline

Physician clinical judgement  
supersedes this guideline

Original Date: 2014

Latest Approval: 1/2/2026

**\*HIGH RISK FACTORS**

- Age > 65
- Significant pulmonary comorbidities (COPD, asthma, CHF, sleep apnea, etc.)
- Morbid obesity
- SpO2 < 94% (requiring supplemental O2)
- PaCO2 < 30

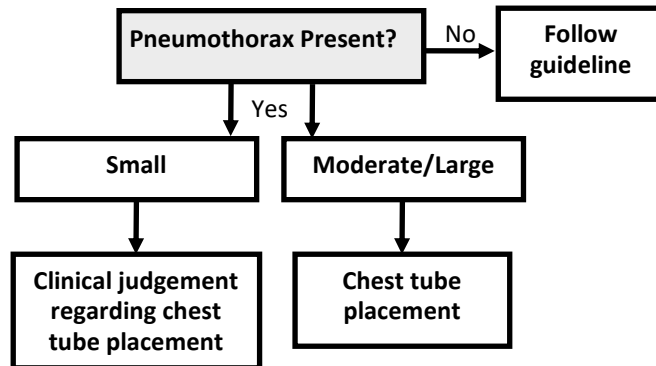
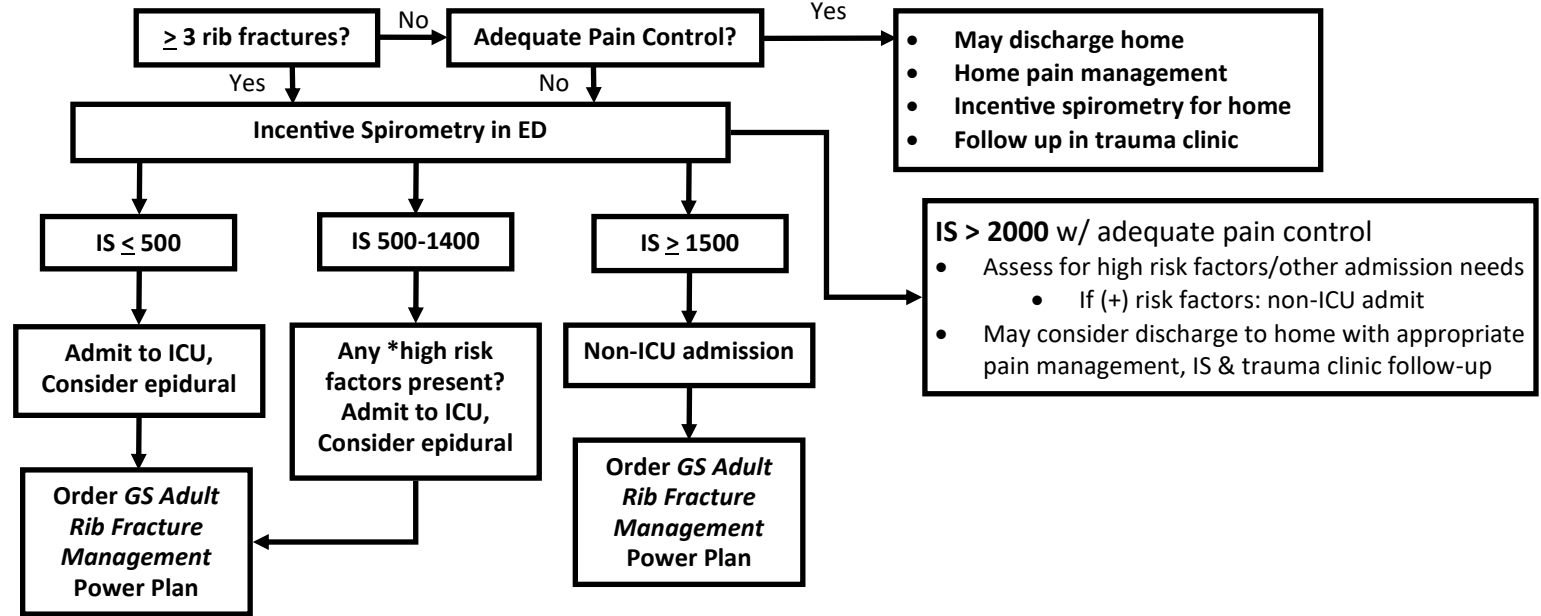

**For rib stabilization consideration refer to:  
Billings Clinic Surgical Stabilization of Rib Fractures Guideline**

**References:**

American College of Surgeons. (2025). *Best Practice Guideline Management of Chest Wall Injuries*. [https://www.facs.org/media/qdgliayt/2025\\_tr\\_bestpracticesguidelines\\_chest-wall.pdf](https://www.facs.org/media/qdgliayt/2025_tr_bestpracticesguidelines_chest-wall.pdf)

Brasel, Karen J. MD, MPH; Moore, Ernest E. MD; Albrecht, Roxie A. MD; deMoya, Marc MD; Schreiber, Martin MD; Karmy-Jones, Riyad MD; Rowell, Susan MD; Namias, Nicholas MD; Cohen, Mitchell MD; Shatz, David V. MD; Biffi, Walter L. MD. Western Trauma Association Critical Decisions in Trauma: Management of rib fractures. *Journal of Trauma and Acute Care Surgery*: January 2017 - Volume 82 - Issue 1 - p 200-203 doi: 10.1097/TA.0000000000001301

Karlson, K. A., & French, A. (2022) Initial evaluation and management of rib fractures. UpToDate. <https://www.uptodate.com/contents/initial-evaluation-and-management-of-rib-fractures#H12>